

**SCHEDULE OF JOINERY**

D	DOOR	3'-3" X 7'-0"	100 X 214
DI	DOOR	3'-0" X 7'-0"	91 X 214
D2	DOOR	2'-6" X 6'-0"	76 X 184
W	WINDOW	3'-0" X 4'-6"	91 X 137
V	VENTILATOR	3'-0" X 1'-6"	91 X 46
J	JALLY	5'-0" X 5'-0"	153 X 153
WI	WINDOW	8'-6" X 4'-6"	259 X 137

**COLOUR INDEX**

EXISTING	
PROPOSAL	
PLOT BOUNDARY	
EXG. ROAD	

**AREA PARTICULARS**

TOTAL PLOT AREA	1764 SQ. FT	164 SQ. M
EXG. GROUND FLOOR	1138 SQ. FT	106 SQ. M
EXG. FIRST FLOOR	1138 SQ. FT	106 SQ. M
PRO. SECOND FLOOR	343 SQ. FT	31 SQ. M
TOTAL BUILT UP AREA	2619 SQ. FT	243 SQ. M
PLOT COVERAGE	64%	
F.S.I	1.48 TIMES	

**APPROVED**  
 SUBJECT TO THE CONDITIONS IN THIS OFFICE ORDER.  
 No. A2/2820/97 dt. 13.3.97  
 o/c Sm  
 FOR MEMBER SECRETARY  
 MADRAS METROPOLITAN  
 DEVELOPMENT AUTHORITY  
 MADRAS - 600 008.

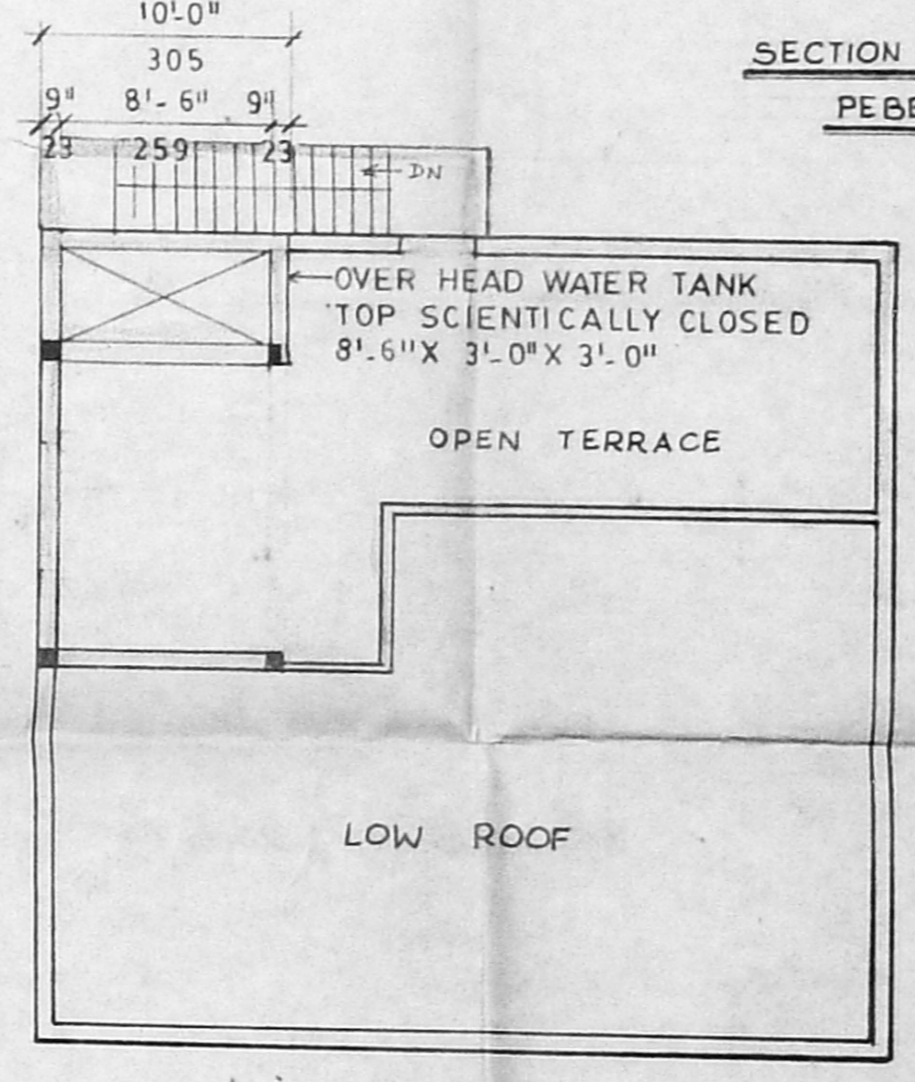
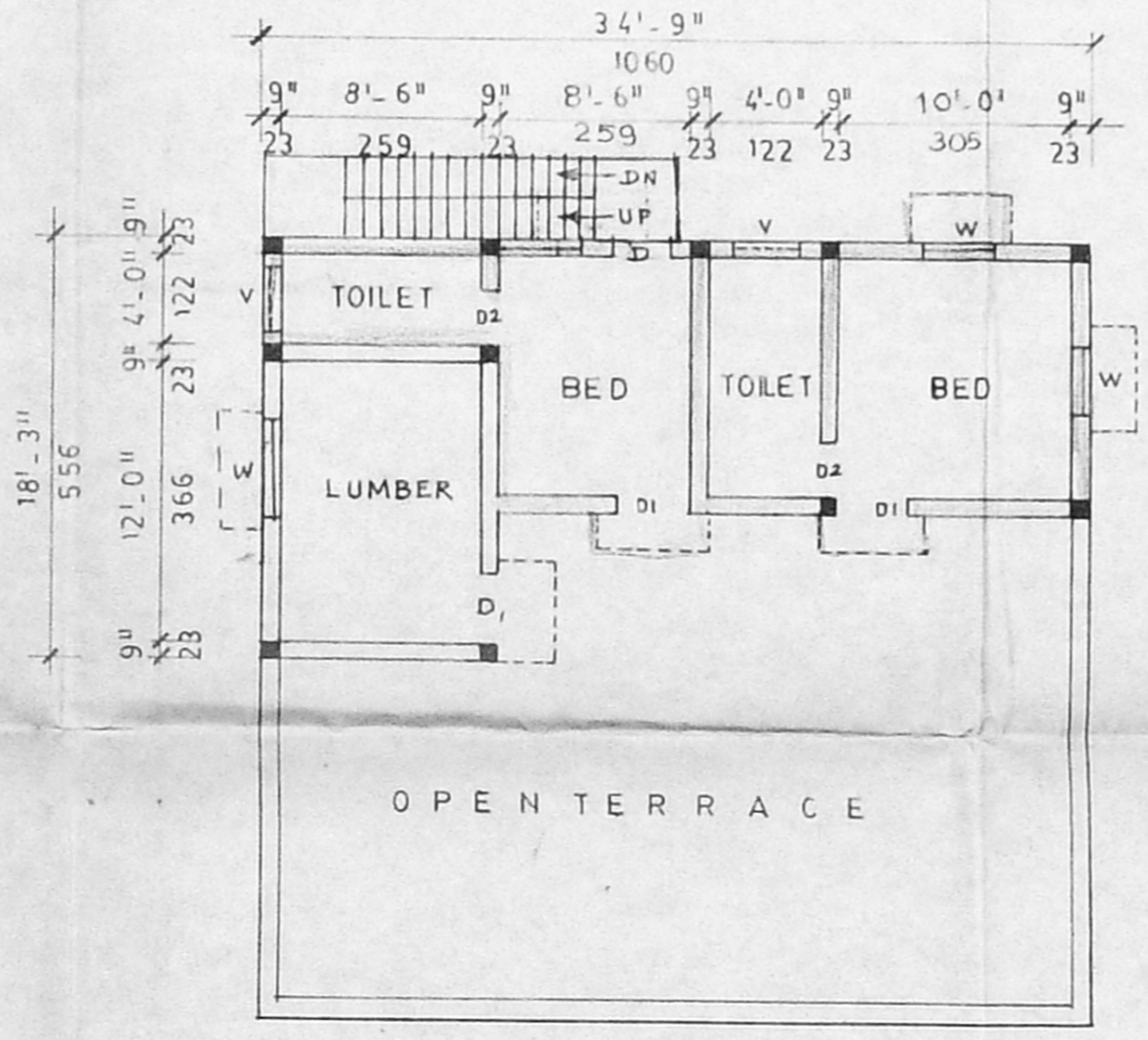
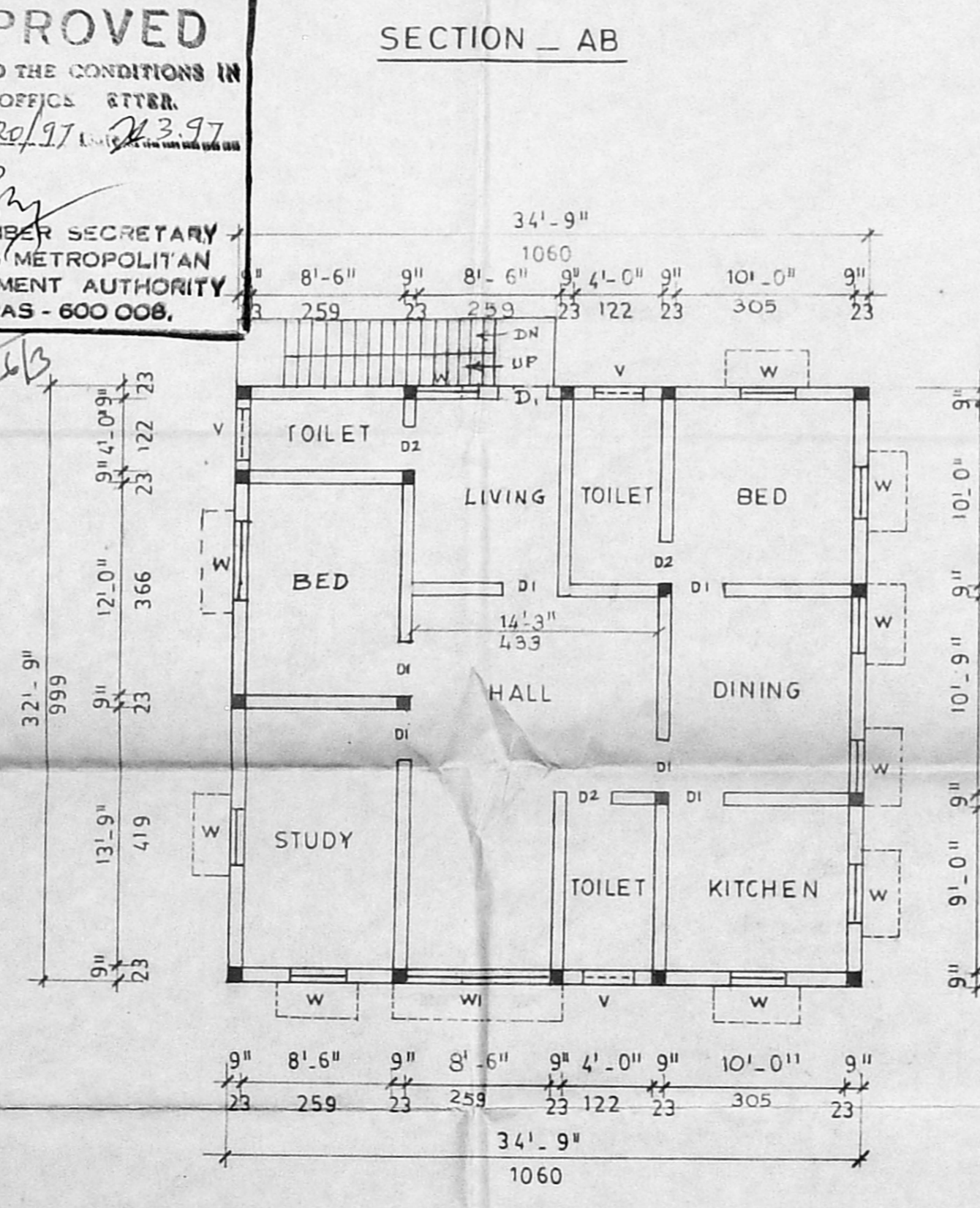
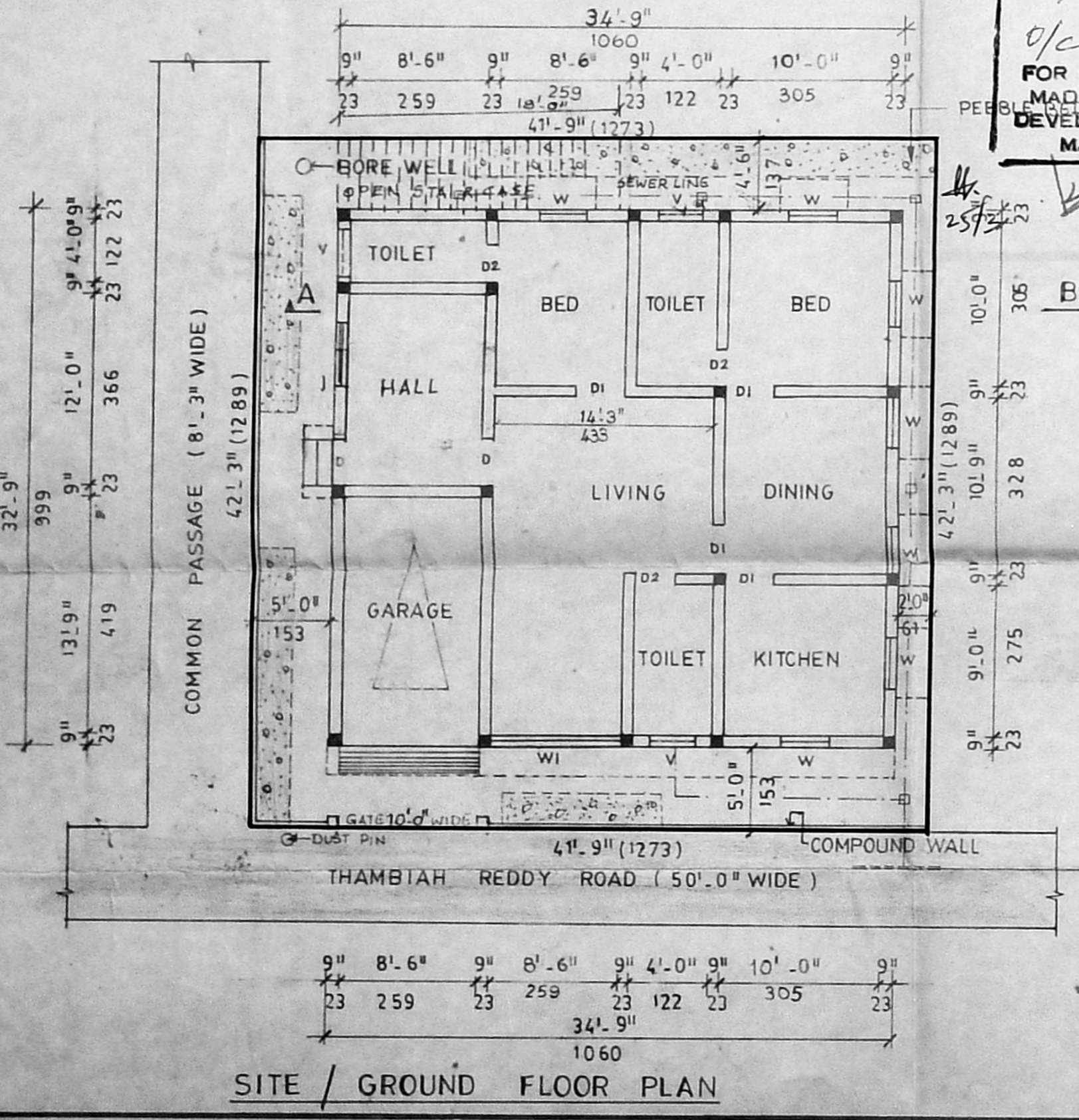

PLAN SHOWING THE PROPOSED CONST. SECOND FLOOR TO THE EXISTING RESIDENTIAL BUILDING AT DOOR NO. 20, THAMBIAH REDDY ROAD, WESTMAMBALAM. CHENNAI - 33. T. S. No: 1/2 (C.B AREA) BLOCK No: 11. MAMBALAM VILLAGE. CORPORATION DIVISION No: 125. SCALE: 1" = 8'-0" (1:100) OWNER: T. RAMA LINGAM.

EXISTING GROUND AND FIRST FLOOR HAVE BEEN APPROVED BY THE CORPORATION OF MADRAS VIDE B.A No. 5460/91

OWNER SIGNATURE:

**G. SUBRAMANIAN, L.C.E.**  
 CIVIL ENGINEER & CLASS I LICENSED SURVEYOR  
 CORPORATION OF MADRAS.

OFFICE AT: NUMBER: 3  
 ANANDA BUILDINGS ENTRANCE AT: 1ST FLOOR  
 MADRAS CITY PIN NUMBER - 600 033, SOUTH INDIA.  
 PHONE NO: 483 4820  
 LICENSE NO: 135

LICENSED SURVEYOR